

**Pineywoods Girls Camp 2012
REGISTRATION INFORMATION**

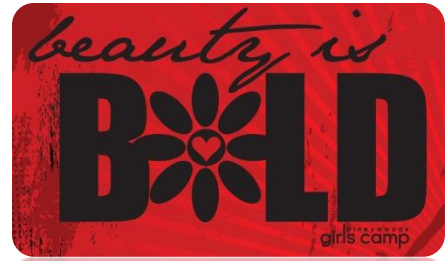

Camp Date: June 11-15, 2012

Early Registration Deadline: April 20, 2012

Camp Cost:

- Early Registration – \$210 per student/sponsor (Forms AND deposits *postmarked* on or before April 20th)
- Late Registration – \$230 per student/sponsor (Forms AND/OR deposits *postmarked* after April 20th)

Deposit: \$110 per person (\$130 for Late Registrations)

******Choose which registration option best suits your church.******

<p align="center">OPTION 1: Reservations/3 payments/Early camp confirmation</p>	<p align="center">OPTION 2: Make only 2 camp payments</p>
<p><i>We accept reservations on a first-come, first-served basis <u>February 1 – March 30, 2012.</u></i></p> <ul style="list-style-type: none"> <input type="checkbox"/> Submit ONE completed Reservation Form AND \$50 per person (students & sponsors). <input type="checkbox"/> You will be notified via email upon receipt of your reservation. <input type="checkbox"/> Postmark your group’s registration by April 20th to receive the Early Registration camp cost. <ul style="list-style-type: none"> ❖ One completed Church Form ❖ A fully completed Registration/Medical Form AND the total deposit (\$110) for each person coming to camp. <input type="checkbox"/> An email confirmation and church summary will be sent to you after your registrations are received and processed. Sponsor training information will be included. <input type="checkbox"/> First Day of Camp: Balance and sponsor training forms due at check-in. 	<ul style="list-style-type: none"> <input type="checkbox"/> Check space availability at www.pineywoodscamp.com/pineywoods-girls-camp/. <input type="checkbox"/> Postmark your group’s registration by April 20th to receive the Early Registration camp cost. <ul style="list-style-type: none"> ❖ One completed Church Form ❖ A fully completed Registration/Medical Form AND the total deposit (\$110) for each person coming to camp. <input type="checkbox"/> An email confirmation and church summary will be sent to you after your registrations are received and processed. Sponsor training information will be included. <input type="checkbox"/> First Day of Camp: Balance and sponsor training forms due at check-in.

Payment Information

Send only one church check per group payment. Make check payable to “Pineywoods Girls Camp.” Mail form(s) and payment to the address at right.

Pineywoods Girls Camp
Pineywoods Baptist Encampment
PO Box 133
Woodlake, TX 75865

Registration Policy

A complete registration includes the total deposit AND the Registration/Medical Form. ***We do not hold reservations after the Early Registration Deadline. We do not hold spots for incomplete registrations.*** Any amount paid above the required deposit for complete registrations will be applied to your balance due. Cancellations made by the Early Registration Deadline will avoid any forfeit. Cancellations made after the Early Registration Deadline and up to two weeks prior to the first day of camp will forfeit 50% of the deposit. Registrations canceled during the two weeks prior to or on the first day of camp will forfeit the full deposit. Deposits are transferable to another camper, but not to the balance due.

RESERVATION FORM

Pineywoods Girls Camp

June 11-15, 2012

Fill in this form online and print it for mailing OR
print the form and fill in by hand.



NAME _____

CHURCH NAME _____

(add city if different from your city)

MAILING ADDRESS _____

CITY _____ STATE _____ ZIP _____

CONTACT PHONE NUMBERS (include area code):

WORK _____ CHURCH _____

HOME _____ CELL _____

FAX _____ EMAIL _____

We rely heavily on email for correspondence.

# Students		+	# Sponsors (18 or older)	=	
<input type="text"/>			<input type="text"/>		<input type="text"/>
Completed 1 st - 6 th			1 per 5 Students Required		X
			\$50 of Deposit Required		<input type="text"/>
					=
					<input type="text"/>

Postmark your group's registration by APRIL 20, 2012, to receive the Early Registration camp cost. Include the following:

1. Completed Church Form
2. Complete individual Registrations – the Total Deposit AND a completed Registration/Medical Form for each person coming to camp

www.pineywoodscamp.com/pineywoods-girls-camp/

Make reservations February 1 – March 30, 2012. Reservation Form not required for registrations submitted after March 1st or for late registrations.

CHURCH FORM

Pineywoods Girls Camp

June 11-15, 2012

Fill in this form online and print it for mailing OR
print the form and fill in by hand.

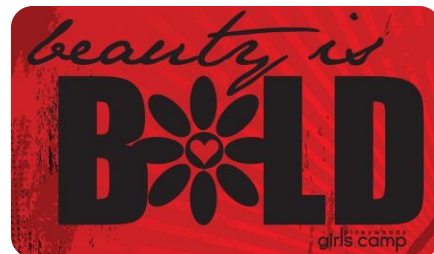

NAME _____

CHURCH NAME _____

(add city if different from your city)

MAILING ADDRESS _____

CITY _____ STATE _____ ZIP _____

CONTACT PHONE NUMBERS (include area code):

WORK _____ CHURCH _____

HOME _____ CELL _____

FAX _____ EMAIL _____

We rely heavily on email for correspondence.

# Students	+	# Sponsors (18 or older)	=	
<input type="text"/>		<input type="text"/>		<input type="text"/>
Completed 1 st - 6 th		1 per 5 Students Required		Total # of Complete Registrations
				X
				Total Deposit
				\$110 for Early Registrations / \$130 for Late Registrations
				<input type="text"/>
				=
				Subtotal
				\$ <input type="text"/>
				-
				Less portion of Deposit already paid
				\$ <input type="text"/>
				=
				Total Payment/Credit Amount
				\$ <input type="text"/>
				Credit applied according to Registration Policy.

Postmark your group's registration by APRIL 20, 2012, to receive the Early Registration camp cost. Include the following:

1. Completed Church Form
2. Complete individual Registrations – the Total Deposit AND a completed Registration/Medical Form for each person coming to camp

www.pineywoodscamp.com/pineywoods-girls-camp/

REGISTRATION/MEDICAL FORM

PLEASE FILL OUT ONLINE OR PRINT CLEARLY

Name _____ Social Security # _____
SS# is not required by Pineywoods Encampment. If camper is sent to a clinic or hospital, the SS# will be required before the patient is admitted.

Address _____ City _____ State _____ Zip _____

Grade Completed: 1st 2nd 3rd 4th 5th 6th TA Sponsor (Sponsors MUST be 18 years old or older)

Current Age _____ Birthdate (mm/dd/yyyy) _____ Grade (if not listed above) _____

Church _____ City _____

T-Shirt Size: Youth S M L
 Adult S M L XL 2XL 3XL 4XL 5XL

Emergency Contact Name _____ Relationship to Camper _____

Home Phone _____ Cell Phone _____ Email _____

Alternate Contact Name _____ Relationship to Camper _____

Home Phone _____ Cell Phone _____ Email _____

Pertinent Medical History/Condition(s) _____

Special Instructions for Above _____

Known Allergies _____

Current Medications (List and Instructions) _____

FILL IN THE CONTACT INFORMATION BELOW IF PRESENTLY UNDER A DOCTOR'S CARE.

Doctor's Name _____ Phone _____

Address _____ City _____ State _____ Zip _____

AUTHORIZATION

I have read and understand the camp rules. I agree that my child (or I) will abide by them while at Pineywoods Baptist Encampment. If my child (or I) does (do) not abide by these rules, I understand that they (or I) could be sent home at my expense at the discretion of the camp director and camp administration. I also consent & give permission for the use of photographs of my child (or myself) taken while at camp to be used in the promotion of Pineywoods Baptist Encampment on the Pineywoods Camp web page or printed materials.

Parent/Guardian: I hereby give my consent for the above named camper to travel with the sponsoring group and to take part in any and all activities occurring within the camp program. If in the event of an emergency, I cannot be reached, I hereby give my consent for Pineywoods camp administration or church leadership to sign for emergency medical care should it be necessary. I understand that every effort will be made to provide the safest environment possible at camp, but that accidents can and do occur. I agree not to hold liable the sponsoring church, the camp staff, or Pineywoods in the case of an unforeseen event.

Sponsor: In the event of an emergency I hereby give my consent for Pineywoods camp administration or church leadership to sign for emergency medical care should it be necessary. I understand that every effort will be made to provide the safest environment possible at camp, but that accidents can and do occur. I agree not to hold liable the sponsoring church, the camp staff, or Pineywoods in the case of an unforeseen event.

PARENT/GUARDIAN SIGNATURE _____ **Relationship to Camper: PARENT / GUARDIAN / SELF**
 (Or Self if a Sponsor) (Circle one)

Girls Camp Rules

PLEASE READ AND UNDERSTAND BEFORE SIGNING THE REGISTRATION/MEDICAL FORM

- Pineywoods is a Christian camp, and all rules are to help us in our conduct and to reflect Christ in all that we do.
- Please respect all camp properties just as you would at the church you attend. We ask you to assist in keeping the grounds clean of trash. Cans are provided campwide to contain debris.
- Items not permitted: illegal drugs, alcohol, knives, ANY form of tobacco, guns, pets, skateboards or fireworks. Such items will be confiscated.
- Unless used specifically for camp program, the following are prohibited while at camp: radios, CD or tape players, cell phones, I-pods, and other non-essential electronic devices. These tend to distract from the intended atmosphere.
- If property or equipment is damaged, your group will be held responsible for any cost incurred for repair or replacement.
- If dorm room is excessively filthy during your stay or upon departure, your church will be assessed a fine of \$50.
- The lake is for canoeing, paddleboating, or fishing. The lake is not approved by the Health Department for swimming. A lifeguard must be present, and life jackets worn while a camper is in any boat.
- Pineywoods requires two adult sponsors in each dorm room. Sponsors must be at least 18 years old and approved by their church pastor.
- Shorts are permitted, but must be at least fingertip length.
- Shoes must be worn at all times (unless camper is in the pool or on sand volleyball courts)
- No clothing which is revealing, suggestive, or advertises alcohol or tobacco products will be allowed.
- Swimsuits must be modest –no thong-types or 2-piece bikini-style (midriff must be covered) or a colored t-shirt must be worn while at the pool. Lifeguards have discretion and can eject anyone not properly clothed from pool area.
- Shaving cream fights, water fights, etc. will not be tolerated. A group doing such in or near enough a building to cause damage will face a charge of \$100.
- No use of the Ropes Course will be allowed unless Pineywoods authorized, trained personnel are present.
- Meals must be taken in the Dining Hall unless otherwise prearranged with the camp.
- Students are not allowed to leave the campgrounds while attending camp.
- Students must attend all scheduled sessions and activities throughout the week.
- Students are not allowed to ride in or on any vehicle during the camp.
- Students are not allowed to share ANY medication belonging to them with any other student – all medication (prescription and non-prescription) must be checked in with the camp medic upon arrival.

Pineywoods carries an accident policy on registered guests. This policy is intended to supplement your own insurance, and it will pay only to its limits. There is no deductible. Sickness and pre-existing conditions are not covered. This policy will pay only for accidents immediately reported to Pineywoods. This insurance does not cover members of your group who leave the grounds during your stay. Unauthorized activities may not be covered. All claims must be reported on forms provided by Pineywoods.

If you have an emergency and need to leave a message for your child.

Camp Office 936-642-1723 (8AM to 5PM)

AFTER HOURS EMERGENCY ONLY!!

(Area Code 936) 465-2739 Jerrod 635-0600 Steve 635-2847 Will 465-2441 Pat 676-3155 Eric

Mail letters/packages to:

Pineywoods Baptist Encampment
(Camper's Name) (Church Attending with)
PO Box 133
Woodlake, TX 75865

UPS or FedEx packages:

Pineywoods Baptist Encampment
(Camper's Name) (Church Attending with)
6272 East US Hwy 287
Woodlake, TX 75865

PLEASE FILL OUT ONLINE OR PRINT CLEARLY

Name _____

Church _____ City _____

CLASS CHOICE

Each girl will participate in ONE class choice.

She will get one of her three choices depending on class availability.

Put a 1 by your 1st choice. Put a 2 by your 2nd alternate choice. Put a 3 by your 3rd alternate choice.

	Camp Chefs
	Cheerleading
	Craft
	Dessert Creations
	Drawing with Chalk
	Face Painting
	Fun 'n' Crazy Field Games
	Icky Sticky
	Jewelry Making
	Painting
	Pedal Cars
	Play Ball